

# ***"Back to School"***

## Booklet 2026



### **THIS BOOKLET INCLUDES**

- Books and stationery information
- Information on Secondary Assistance Scheme
- School policy on contribution and charges
- List of optional costs and voluntary approved requests
- Music student charges
- Excursion cost estimates
- Incentive scheme
- Saver Plus information

Dear Parents / Guardians,

As we prepare for the upcoming 2026 school year, we would like to bring your attention to several important matters.

- ❖ The 2026 School Year Contributions and Charges have been emailed to you.
- ❖ The 2026 Booklist is available on the school website – Only purchase items listed for subjects on your Contributions and Charges sheet. If a subject does not appear on the booklist, you do not need to buy anything for that subject. (Preferred supplier is Campion – however you may choose to use another supplier.)
- ❖ 'Back to School' Booklet 2026 outlines essential details:
  - School policy on contributions and charges
  - Secondary Assistance Scheme (SAS) information
  - Uniform shop opening times
  - Books/Stationery and sustainable school shop platform for second hand books and uniforms
  - Details of optional costs and voluntary requests
  - Music student charges
  - Excursion cost estimates
  - Saver Plus information
  - Incentive Scheme

\*\*\*\*\*

# CONTENTS

|  | <b>PAGE</b> |
|--|-------------|
| School and Uniform Contact Information         | 2           |
| Saver Plus Information                         | 3           |
| Books and Stationary Order                     | 4           |
| Campion Ordering Process                       | 5           |
| Office Hours and Payment Options               | 6           |
| School Policy on Contribution and Charges      | 7           |
| Information on Optional and Voluntary Requests | 9           |
| Music School Charges                           | 11          |
| Excursion and Tour Charges (Estimates)         | 12          |
| Secondary Assistance Scheme Information        | 13          |
| Contribution Charges Incentive Scheme          | 15          |

# CONTACT

## **Churchlands Senior High School**

20 Lucca Street  
CHURCHLANDS WA 6018  
T: 9441 1700  
F: 9441 1701  
E: [enquiries@churchlands.wa.edu.au](mailto:enquiries@churchlands.wa.edu.au)

## **Uniform Shop Manager**

T: 9441 0402  
Email: [uniformshop@churchlandspc.com.au](mailto:uniformshop@churchlandspc.com.au)  
Website: <https://shop.churchlandspc.com.au/>

## **Weekday Trading Hours**

Tuesday 8.30am to 4.00pm  
Thursday 12.30pm to 5.00pm



Last day of trade: Monday 15 December 2025 8.30am to 4.00pm

## **2026 Special School Holidays Trading Hours**

- Tuesday 27 January 9:00am- 1:00pm
- Thursday 29 January 12:00pm-5:00pm
- Friday 30 January 9:00am- 1:00pm
- Saturday 31 January 9:00am-1:00pm
- Monday 2 February 8:30am-4:00pm -First Day of School
- Tuesday 3 February 8:30am-4:00pm
- Thursday 5 February 12:30pm-5:00pm

Regular trading hours will resume Week 2 2026

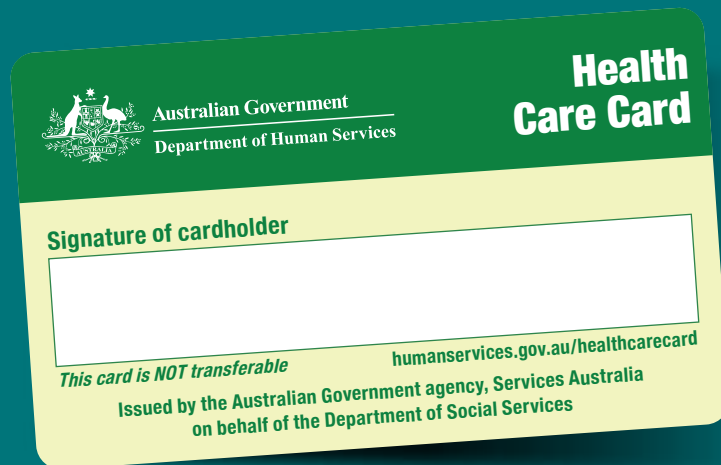

# Do you have a health care card? You could be eligible for Saver Plus.

For every dollar you save, you'll get a dollar from ANZ to spend on educational costs, up to \$500.

To join, you need to meet all of these requirements:

- ✓ Be 18 years or older
- ✓ Have a current Health Care or Pensioner Concession Card
- ✓ Have a child in school, starting school next year, or be studying yourself
- ✓ Get a regular income (can be you or your partner)
- ✓ Agree to join in free online financial education workshops



1300 610 355

[saverplus.org.au](https://saverplus.org.au)



TSF 25

# BOOKS & STATIONERY

Please refer to your Voluntary Contribution & Charges Sheet and purchase only those items listed against subjects your child is enrolled in.

All orders for stationery and textbooks can be made by logging on to the Campion Education website

[www.campion.com.au](http://www.campion.com.au)

*(see code on the front cover of booklist for access)*

**Before Friday, 19 December 2025**

*(Stocks cannot be guaranteed for late orders)*

Or

Mail your Completed Order List to Campion  
on or before Friday, 19 December 2025

**Home Delivery Date/Fee: No later than Wednesday, 28 January 2026  
for a \$10.00 fee**

Or

Visit their Malaga Store  
751 Marshall Road  
MALAGA WA 6090

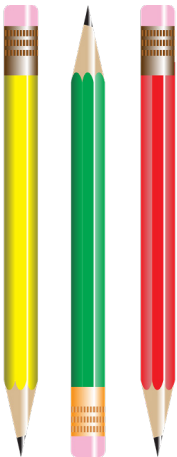

## SUSTAINABLE SCHOOL SHOP PLATFORM

Second-hand Books & Uniforms

[www.sustainableschoolshop.com.au](http://www.sustainableschoolshop.com.au) / Contact: 0438 743 444

- Register on Sustainable School Shop website
- List your items for sale
- List wanted ads for those items you are looking to buy
- Buyers contact sellers and arrange where and when to trade

Churchlands P&C have paid for a School Subscription to assist our school community. All families have full access to the service without incurring any fees.



## How To Order For Your Child At Churchlands Senior High School

Order online by your school's order-by date to save time, hassle and cost.

Orders placed by your school's order-by date get the first choice of availability, only \$10.00 delivery, and are delivered before the start of school. If you miss your school's order-by date, you can still order! We can't always guarantee stock availability for orders placed after the date, and delivery costs will be higher.

- 1 **Head to [www.campion.com.au](http://www.campion.com.au)**  
Tap 'Parents order here'. Use email or mobile to get your code to login
- 2 Tap on '**Order Now**', then match your student using either their school email address or school name.  
(The school email address helps us with eBook delivery, where applicable)
- 3 Search for the school by name and then use your student's name and Resource List Code to bring up their list.

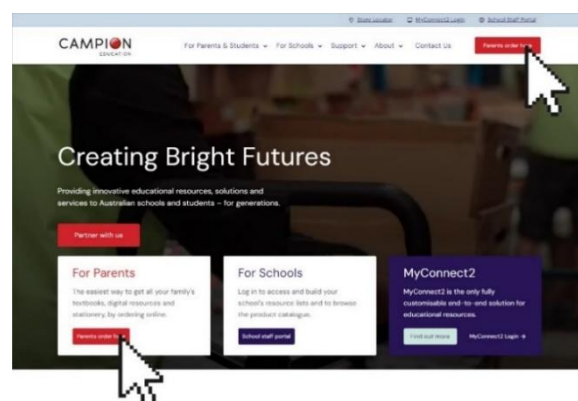

**The Resource List Code for Churchlands Senior High School is: 8FXM**

- 4 Now follow the prompts to select the **year level** for your student.  
Select the resources you need by browsing subjects and adding items. Tap the Add button to see quantity of the item suggested by your school, and tap + or - to change the number

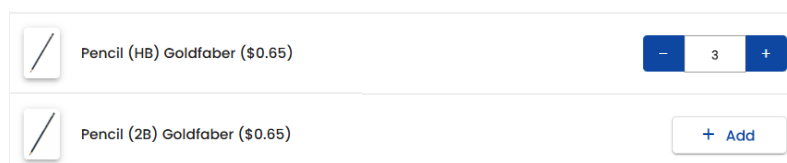

- 5 Select your delivery method:
  - **Home Delivery:** Order by **19 December 2025** for home delivery for **only \$10.00 delivery**
  - **Standard Delivery:** Online orders after **19 December 2025** will be at an increased cost
- 6 Complete your details, check the summary, and submit your payment. **And you're done!**

**You can also shop at your local Campion store: 751 Marshall Road, Malaga**

## ADMINISTRATION OFFICE

The Manager – Corporate Services and Office Staff will be in attendance to receive school contributions & charges, complete applications for secondary assistance and help with general enquiries. After these two days payment can be made during normal working hours at the office.

**Tuesday, 27 January 2026**  
**Wednesday, 28 January 2026**

**8.00am to 4.00pm**  
**8.00am to 4.00pm**

## 2026 SCHOOL CONTRIBUTIONS & CHARGES

**Online Payment from Thursday 22 JANUARY 2026 onwards**  
**via Churchlands website FINANCE Section**

## PAYMENTS OPTIONS

We also accept payment **by Cash, or Debit Card (EFTPOS) in person or by Credit Card (Visa/Mastercard) over the phone.**



# SCHOOL POLICY

## CONTRIBUTIONS AND CHARGES

### **The Legal Position**

In the public school system the State Government through the Department of Education and Training provides placement at educational facilities for all students who choose to attend Government schools.

The Department also pays for the wages of all teaching and non-teaching positions plus costs such as repairs, maintenance and utilities. Government does not provide for many goods and services which students use and it is reasonable for parents to meet these costs.

### **Where do Contributions and Charges go?**

Some examples include:

Ingredients in home economics, transport, photographic equipment and supplies, art materials, timber, metals, and consumable tools, external instructors, sporting equipment, text book, software, licences etc.

### **How much can be charged?**

For Years 7, 8, 9 and 10 the maximum voluntary contributions a school may charge is currently fixed at \$235, however additional compulsory charges above that figure can be requested for consumables and additional resources.

For Years 11 and 12 there are no maximum charges set by the State Government. Schools endeavour to set their own charges for these years and such charges are compulsory. The school can also request a 50% confirmation charge for these years.

### **Who should pay?**

Given that all students benefit from the pool of collected contributions and charges, it is fair to expect that all parents should pay the contributions and charges. Parents who choose the more expensive option subjects need to meet the costs as provided during the subject selection process. All would agree that it is unfair for those parents who meet their financial commitments to be seen to subsidise the education of those students whose parents choose not to pay their contributions and charges. This school is committed to an even-handed and responsible approach that all parents should make contributions towards their children's education.



### **A compassionate view**

This school is only too aware that the payment of school contributions and charges can be a burden for some families. Part payments, deferred payments, credit card debits are all available to support parents experiencing difficulties. In some cases of financial hardship the Principal will consider full or partial waiver of fees, however we do need to talk to parents about this. Ignoring accounts and reminders is unhelpful to all parties. The school is also keen to assist parents in selecting options that they can afford. To this end subject charges will always be provided to parents prior to selection of subjects.

If parents are having difficulty paying fees, please contact our Manager – Corporate Services, Arlene Thomas to discuss possible payment options.

### **Payment options**

The school makes provision for the following payment options:

- Paperly (preferred option)
- Full payment by cash or credit card
- Payments by instalments - cash or credit card

### **Collecting Contributions and Charges**

The school will take a positive approach to collecting contributions from parents of Years 7 to 10. In particular, the school will highlight the benefits to students if all parents meet their contributions. With respect to charges for Years 7 to 12 the school will actively seek full payment of charges.

School Board, in support of this process, has endorsed the following actions:

- Regular accounts sent home to parents.
- Parents who refuse to communicate with the school and have made no effort to pay fees will be referred to our debt collection agency as permitted in the regulations.
- Students whose family has a history of non-payment will be refused enrolment in high cost subjects.
- Year 11 and 12 high cost subjects may require a 50% confirmation charge prior to enrolment.
- Sanctions on extra curricula activities may be imposed at the discretion of the Principal.
- This could include camps, school socials and sporting activities.

## **OPTIONAL COSTS**

### **School Yearbook – Payment through Paperly – Online Shop**

#### **Years 7 – 11**

This much valued publication is produced each year in colour and contains photos and articles of the activities that have taken place during the year at school. Year group, year activities, overseas tours, sporting achievements, school production and ball photos are included.

A **Year 12** edition is produced which contains staff and student awards and profiles of contributing Year 12 students at no extra cost. If you intend purchasing a Yearbook for your Year 12 Student, please order the Year 12 Graduate Edition.

The deadline for Yearbook payment is 30 October. No late orders will be accepted.

## **VOLUNTARY REQUESTS**

#### **Carnivals (Years 7-10 \$10; Years 11-12 \$5.00)**

All students participate in 5 carnivals and selected students participate in 2 other carnivals over a school year. There are also several carnivals during the year that are not whole year groups. Besides the 3 school buses that are used, we are required to bus students to the venue and in some instances need to pay an entry fee. Whilst the school covers the majority of costs, we depend on parents to contribute towards this very valuable opportunity for students to support each other at such events.

#### **Chaplains (\$10)**

The Chaplains support the social, emotional, and non-denominational spiritual wellbeing of the school community whilst embodying the CSHS values of personal, social and environmental responsibility. Their primary focus is to ensure everyone is provided an opportunity to maximise their potential.

Our Chaplains offer confidential, non-judgmental and evidence based pastoral care programs with the intention of empowering every member of our community to be the best person they can be and to contribute to the wellbeing of self and others. They are trained in pastoral care, with ongoing professional learning opportunities provided to specialize in critical incidences, community members living in isolation and mental health initiatives.

#### **Swimming Pool (\$15)**

Students at CSHS have access to an in-house swimming pool. All students participate in a Swimming Program for 50-60 hours per year and the Swimming Carnival. We have an arrangement with Royal Lifesaving WA who provide excellent coaching services for our students. Churchlands boasts of a winning record at inter school swimming carnivals. Parent payments to this request are used to pay to keep the pool clean and safe for students to swim in.

### **Library (\$30)**

Churchlands Library is a vibrant and engaging space for all students to enjoy. Reading helps our students develop empathy and resilience skills as well as assisting with overall wellness. Our library has a great range of novels, fact books, magazines, Ebooks and audio books as well as graphic novels for our students.

Online resources such as digital encyclopedias, website subscriptions, digital media and newspapers assist students with researching. Providing colouring, makerspace activities, jigsaws, and chess for your child to enjoy during breaktimes is also a priority. Your contribution makes this possible.



### **Students Need School Libraries**

### **P&C Contribution (\$100)**

The role of the Parents and Citizens' Association (P&C) is vital in supporting the school community by providing necessary resources, facilities, and amenities that enhance the educational environment for students. P&C contributions directly fund a range of initiatives aimed at improving student well-being, academic opportunities, and school infrastructure. These

contributions have provided items such as solar panels, air conditioning units, students lockers, sensory equipment, football nets, musical instruments, House awards and computer equipment. Funds from the P&C have also covered the cost of incursions, workshops and camps, and supported the YouthCARE Chaplaincy Program. The P&C remains responsive to the needs of teachers and students, ready to fund projects that enrich the school experience and foster a positive learning environment. Future initiatives will continue to support student welfare through various programs in all departments, as well as investing in improvements to the school grounds.



**CHURCHLANDS**  
SENIOR HIGH SCHOOL

**Parents &  
Citizens  
Association  
Incorporated**

### **Technology (\$100.00)**

The State Government provides funding for each student. The salaries for one full time Network Manager and five full time IT Support Officers costing over 500 000 dollars comes out of the funding provided by the State Government. The annual costs for maintaining a safe, reliable and robust learning environment is paid for by the school. Your contribution to this would ensure that we are able to provide the latest technology for our students and parents (more access to your student's progress/records online).

\*\*\*\*\*

### **Churchlands SHS Building Fund**

Under the Income Tax Assessment Act, schools are allowed to set up a tax-deductible School Building Fund. The money from this fund can be used for construction, renovation and extension of school buildings. Donations to this fund are voluntary and are used to replace floor coverings, seating, painting etc. To undertake such refurbishments is costly. Your contribution to this fund will help ensure that your students learn in a bright, clean environment.

# Music Student Charges



## **Instrumental Hire Charge – \$150**

Instrumental students hiring an instrument through the school must pay \$150 to cover the costs for maintenance and repair to the instrument.

This is payable **ONLY** by students hiring an instrument through the school.

**Please note: Instruments will be given to the student once payment has been received.**

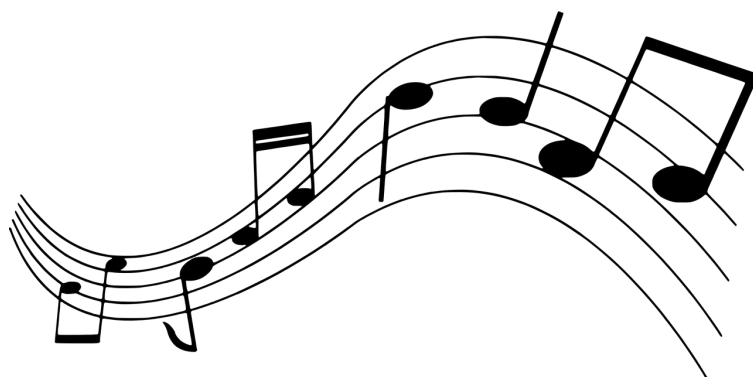

# 2026 Excursion Cost Estimates

*(based on 2025 figures)*

**In facilitating the collection of funds for excursions, camps, and tours, the school adheres to precise timelines, providing parents with ample opportunities to make payments. To ensure your child's participation, it is crucial to submit payments before the specified deadlines. All parents/guardians are urged to strictly adhere to these timelines, as from 2024, no extensions will be made.**

|  |            |  |            |
|--|------------|--|------------|
| Basketball Referee Course                    | \$39.00    | Year 8 Coral Bay Camp Insurance                | \$25.00    |
| Breakfast Club                               | \$41.00    | Year 8 Outback Splash                          | \$36.00    |
| Cadets Coral Bay Camp                        | \$946.00   | Year 9 End of Year Reward Water                | \$72.66    |
| CEM - Dryandra Woodland                      | \$120.00   | Year 9 EOY Reward Water Land                   | \$90.08    |
| French Luncheon Year 9-Year 12               | \$16.50    | Year 9 Law Courts Excursion                    | \$27.00    |
| Gate Music Camp NGST                         | \$140.00   | Year 9 Outdoor Education Lancelin Trip         | \$68.00    |
| Girls Interschool Hockey - Buchanan Cup      | \$15.00    | Year 9/10 Water Polo Boys                      | \$25.00    |
| Instrumental Hire Fee                        | \$150.00   | Year 9/10 Water Polo Girls                     | \$25.00    |
| Interschool Cross Country                    | \$15.00    | Year 9 and 10 Girls/Boys Water Polo            | \$25.00    |
| Japan Tour                                   | \$4,200.00 | Year 10 Activity Day, River Cruise             | \$79.00    |
| Japan Tour Insurance                         | \$75.00    | Year 10 AEP Canberra/Sydney P2                 | \$690.00   |
| Japanese Lunch                               | \$19.00    | Year 10 AEP Gravity Discovery Centre excursion | \$31.00    |
| Jazz Camp Year 8-12 GST                      | \$150.00   | Year 10 AEP HASS CIVICS Tour                   | \$1,250.00 |
| Jelcobine Tree Planting                      | \$15.00    | Year 10 AEP HASS CIVICS Tour Insurance         | \$25.00    |
| LS - Junior Thinkers Conference              | \$47.50    | Year 10 Coastal Processes Excursion            | \$12.00    |
| Muso Reward - Wicked Part 2                  | \$22.00    | Year 10 Harry Perkins Institute Perkins Profs  | \$273.00   |
| Nearer to Nature AEP excursion               | \$48.00    | Year 10 OD Ed Camp Dwellingup                  | \$115.00   |
| PE - Surfing Competition                     | \$10.00    | Year 10 Outdoor Ed Camp                        | \$115.00   |
| Something French on Broadway                 | \$59.00    | Year 11 Biology Camp                           | \$261.00   |
| SSWA High Schools Cup Netball North Carnival | \$15.00    | Year 11 Dinner Dance                           | \$126.00   |
| SSWA Netball Elimination Day Carnival        | \$20.00    | Year 11 EES Cottesloe Beach                    | \$22.00    |
| STEM Pedal Prix Bunbury                      | \$80.00    | Year 11 Holocaust Institute WA                 | \$13.00    |
| STEM PPR4 Busselton Camp                     | \$135.00   | Year 11 Opera Performance:Mdm Butterfly        | \$27.30    |
| STEM Pedal Prix Wanneroo                     | \$80.00    | Year 11 Physics Day Adventure World            | \$60.00    |
| STEM Pedal Prix Yanchep                      | \$80.00    | Year 12 ATAR EES Swan River Study              | \$28.00    |
| STEM Sci & Eng Challenge                     | \$20.00    | Year 12 Biology Harry Perkins                  | \$74.00    |
| Surfing Competition Year 9-12                | \$10.00    | Year 12 Dinner Dance                           | \$135.00   |
| Theatre Performance: Romeo & Juliet          | \$32.00    | Year 12 French Restaurant                      | \$59.00    |
| WASO Next Gen: Explore ATAR Sec              | \$16.00    | Year 12 HB - Harry Perkins                     | \$67.00    |
| White Card Training                          | \$80.00    | Year 12 School Ball                            | \$150.00   |
| Year 7 AEP AQWA Excursion                    | \$26.00    | Year 12 Unit 4 Planning Sustainable Places     | \$30.00    |
| Year 7 Camp GST Free                         | \$65.00    | 2026 French Exchange Deposit                   | \$2,825.00 |
| Year 7 Halloween Disco                       | \$3.50     | 2026 French Exchange OS Insurance              | \$75.00    |
| Year 7 Reward Day - Perth Zoo                | \$25.00    | 2026 Music Tour                                | \$9,925.00 |
| Year 7 & 8 Young Writers Collective          | \$100.00   | 2026 Music Tour OS Travel Insurance            | \$75.00    |
| Year 8 Coral Bay Camp                        | \$1,925.00 | 2026 USA Basketball Tour Deposit               | \$500.00   |
| Year 8 Coral Bay Camp Deposit                | \$200.00   |  |            |



## GENERAL INFORMATION

The Western Australian Government through the Department of Education provides an allowance to assist eligible families with secondary schooling costs.

Parents/guardians must apply for the Secondary Assistance Scheme (SAS) each school year (annually) – applications do not carry forward to future years.

To be eligible for the allowance the parent/guardian must hold a Services Australia (Centrelink) or Veterans' Affairs card that represents a statement of income for the family.

The allowance consists of two components:

- \$115 Clothing Allowance paid directly to the parent/guardian or the school.
- \$235 Educational Program Allowance paid directly to the school.

Application is made by the parent or guardian for student/s enrolled in Years 7–12 studying a full-time secondary course at a Western Australian public school.

## ELIGIBILITY CRITERIA

Parent or Guardian must hold one of the following cards:

- Centrelink Health Care Card
- Centrelink Pensioner Concession Card
- Veterans' Affairs Pensioner Concession Card

Please Note: The only Veterans' Affairs Card that meets the criteria is a blue card that is issued annually and expires in December each year. This card is income means tested.

The parent/guardian must be the holder of a card that is valid sometime during first term. Students must be listed on claimant's card (except for some year 11 and 12 students, or in cases of disability/health reasons). In this instance, the school must sight both concession cards. The only exception to this is when a student holds their own health care card and has been declared independent by Centrelink (e.g. Living Away from Home), in which case a letter of confirmation from Centrelink must accompany the application. The concession card must not be expired when applying for SAS.

Parent/guardian must not be a foster parent.

Student must be attending school.

The allowance is paid up to and including the year the student turns 18 years of age i.e. students born in 2007 or before are ineligible in 2026.

## APPLICATION FORMS

Application forms should not be altered and are to be completed at the school or emailed during Term 1 only. If completing an application via email and/or signing the application electronically, applicants must also email a copy of both sides of their concession card with the

application to the school. If the application form is completed prior to the commencement of Term 1, the school must complete the enrolment confirmation section to confirm attendance (forms dated by the school prior to Term 1, 2026 will not be accepted). Please ensure you keep a copy of the signed form for school records.

Personal information collected will only be used for the purpose of managing the SAS. The Department will not disclose your personal information for any other reason.

## LATE APPLICATIONS

Late applications will only be accepted in extenuating circumstances and must be accompanied with a written explanation.

Eligible interstate or overseas students who are enrolled after first term may apply for the allowance. Date of enrolment must be noted on the application.

## CONTRIBUTIONS AND CHARGES

Schools will receive the Educational Program Allowance of \$235 for SAS recipients. This will be applied towards education program charges in the first instance, with any residual to be applied to the voluntary contribution (for years 7 to 10) or as negotiated with the parent/guardian (for years 11 to 12).

## CLOTHING ALLOWANCE

The clothing allowance of \$115 will be paid to the parent/guardian unless indicated on the application form that you wish for it to be paid to the school. If payment is to be made to the parent/guardian, the payment will be deposited into the nominated bank account. It can take between 8 to 12 weeks to receive this payment.

## PROCESSING OF PAYMENTS

Applicants must submit the completed form to their school with their concession card. The school must check the form for accuracy, view the concession card and witness the application. Schools will then submit applications to the Financial Planning and Resourcing Directorate for processing via:

- electronic file (via email) whilst retaining the **original application form at the school**

or

- posting the **original application forms** retaining a copy for the school records.

If you change any of your details supplied on the application form, please notify us as soon as possible on 9264 4516.

We will endeavour to have all clothing payments made to the parent/guardian by 31 May 2026.

## FURTHER INFORMATION

For queries about an application, contact your school.



APPLICATIONS CLOSE

THURSDAY  
2 APRIL 2026

- Valid to claim with Parent/Guardian card only. Student cannot claim with own card if living with parent(s)
- Not eligible if student born in 2007 or before.
- If living as an independent student, letter of proof from Centrelink must be provided.
- Please submit your application to your school. Schools must verify information on this application.
- The Education Program Allowance (EPA) of \$235 for students will be paid to the school and will be applied towards education program charges in the first instance.

| SCHOOL NAME | SCHOOL CODE |
|-------------|-------------|
|             |             |

| CONCESSION CARD PARENT/GUARDIAN INFORMATION |        |                                     |
|---|--------|-------------------------------------|
| LAST NAME – as per concession card          |        | FIRST NAME – as per concession card |
| STREET ADDRESS (EG: 15 Jones Road)          | SUBURB | POSTCODE                            |
| CONTACT PHONE No.                           | E-MAIL |                                     |

| CONCESSION CARD PARENT/GUARDIAN DETAILS   |   |  |
|---|---|--|
| <input type="checkbox"/> Centrelink Health Care Card<br>(Family Card only NOT Student card) | <input type="checkbox"/> Centrelink Pensioner Concession Card | <input type="checkbox"/> Veterans' Affairs Pensioner Card<br>(Blue card only – expires Dec 2026) |
| CARD No. (CRN OF PARENT/GUARDIAN):<br>(as per Centrelink Card)                              |   |  |
| CARD START DATE:  | CARD EXPIRY DATE:   |  |

| STUDENT DETAILS (As listed on applicant concession card) |           |            |               |            | INDEPENDENT STUDENT (Attach letter from Centrelink)       |  |
|--|-----------|------------|---------------|------------|---|--|
| WA STUDENT NUMBER  | LAST NAME | FIRST NAME | DATE OF BIRTH | YEAR LEVEL | CLOTHING TO BE PAID TO (tick)                             |  |
|  |           |            |               |            | <input type="radio"/> SCHOOL <input type="radio"/> PARENT |  |
|  |           |            |               |            | <input type="radio"/> SCHOOL <input type="radio"/> PARENT |  |
|  |           |            |               |            | <input type="radio"/> SCHOOL <input type="radio"/> PARENT |  |

| BANK ACCOUNT DETAILS OF PARENT/GUARDIAN (Complete only if clothing allowance to be paid to parent) |                                  |
|--|----------------------------------|
| Payments will only be made by EFT – Please write clearly   |                                  |
| Name of Account Holder(s):   |                                  |
| BSB Number: (6 digits)   | Account Number: (up to 9 digits) |

| PARENT/GUARDIAN DECLARATION   |  |
|---|--|
| <ul style="list-style-type: none"><li>• I have <b>not</b> claimed this allowance for any of these children at another school in Western Australia in 2026.</li><li>• I authorise Centrelink to verify my current benefit status and other pertinent details to gain this entitlement.</li></ul> |  |
| I DECLARE THE ABOVE TO BE TRUE AND CORRECT AND AM AWARE THAT IT IS AN OFFENCE TO PROVIDE FALSE OR MISLEADING INFORMATION.   |  |

|  |             |
|--|-------------|
| PARENT/GUARDIAN SIGNATURE: _____   | DATE: _____ |
| <input type="checkbox"/> If you are completing this form electronically and are unable to sign this form please check this box to confirm the above information is true and correct. |             |
| If statements made in the application later prove to be false or misleading this application may be declined. Information supplied will be checked by the school.                    |             |

| SCHOOL WITNESS DECLARATION   |  |
|--|--|
| (Concession card and application must be sighted and witnessed at attending school by a Department Officer)  |  |
| I have sighted the claimant's card and confirm the details provided are correct. No other application has been submitted for students listed on this form. |  |

| PRINT NAME OF WITNESS   | WITNESS SIGNATURE | POSITION HELD | DATE |
|---|-------------------|---------------|------|
| If the form is completed and dated prior to the start of Term 1 complete the commencement confirmation below (tick box and enter current date). |                   |               |      |
| <input type="checkbox"/> I confirm that the above student(s) has/have commenced at this school in Term 1, 2026 DATE: _____                      |                   |               |      |



# Win...Win...Win...

*Pay your amount listed on the bottom  
of your contribution and charges by  
Friday, 12 April 2026  
and go into a draw to  
win back your payment!*

**6 Winners**  
**One for each year level**  
– Year 7 – Year 8  
– Year 9 – Year 10  
– Year 11 – Year 12



CHURCHLANDS SENIOR HIGH SCHOOL  
Contributions and Charges for Year Ten 2026

Student: \_\_\_\_\_

| Subject Details  | Voluntary Contributions | Charges         | 1 December 2025 Total |
|--|-------------------------|-----------------|-----------------------|
| EN10C 10 English S1  | \$20.00                 | \$0.00          | \$20.00               |
| EN10C 10 English S2  | \$20.00                 | \$0.00          | \$20.00               |
| AF10 10 Fine Art S1  | \$8.50                  | \$0.00          | \$8.50                |
| TFG10 10 Gastronomy  | \$8.50                  | \$56.50         | \$65.00               |
| HE10 10 Health Education S1  | \$4.00                  | \$100.00        | \$104.00              |
| HS10C 10 Humanities and SS S1  | \$4.00                  | \$0.00          | \$4.00                |
| HS10C 10 Humanities and SS S2  | \$20.00                 | \$0.00          | \$20.00               |
| MA10C 10 Mathematics Pathway 1 S1                                      | \$20.00                 | \$0.00          | \$20.00               |
| MA10C 10 Mathematics Pathway 1 S2                                      | \$20.00                 | \$0.00          | \$20.00               |
| MAR10 10 Media After Effects S1  | \$20.00                 | \$0.00          | \$20.00               |
| PAE10 10 Philosophy and Ethics S1                                      | \$20.00                 | \$0.00          | \$20.00               |
| PEB10 10 Physical Education Boys S1                                    | \$8.50                  | \$0.00          | \$8.50                |
| PEB10 10 Physical Education Boys S2                                    | \$8.50                  | \$34.00         | \$42.50               |
| SC10C 10 Science Specialist S1   | \$8.00                  | \$0.00          | \$8.00                |
| SC10C 10 Science Specialist S2   | \$20.00                 | \$0.00          | \$20.00               |
| TWD10 10 Wood Technology S2  | \$8.50                  | \$0.00          | \$8.50                |
| <b>Sub Totals</b>  | <b>\$235.00</b>         | <b>\$145.00</b> | <b>\$380.00</b>       |
| <b>Voluntary Requests:</b>   |                         |                 |                       |
| Carnivals  | \$10.00                 |                 | \$10.00               |
| Chaplain   | \$10.00                 |                 | \$10.00               |
| Library  | \$30.00                 |                 | \$30.00               |
| Swimming Pool  | \$15.00                 |                 | \$15.00               |
| Technology   | \$100.00                |                 | \$100.00              |
| <b>P&amp;C Contribution</b>  | <b>\$100.00</b>         |                 | <b>\$100.00</b>       |
| <b>Total (Pay by Thursday, 2 April 2026 to go into incentive draw)</b> |                         |                 | <b>\$642.00</b>       |

The School is seeking voluntary donations from those who have the capacity to give to the School Building Fund which is Tax deductible

SCHOOL BUILDING FUND

01/12/2025 8721894298

\$265.00  
\$907.00

\$100.00 ☐  
\$200.00 ☐  
\$500.00 ☐  
Other \_\_\_\_\_