

47 **A tempo** *mp* v

52

56 v

60 *rit.*

Level 1

Level 2

10

12. Melancholy flute

Andante (♩ = c.100)

Level 3

Presto

2

f *simile*

mp *mf simile*

f

Level 4

Allegretto (♩ = 108)

ff

ff

tr

5

Don Giovanni

1st act, No. 11 Aria „Fin ch’han dal vino“ (Don Giovanni)
Presto [♩ 116-138]

W. A. Mozart
KV 527

72

1

ff

p

10

tr

20

tr

30

f p f p

40

p

50

tr

60

tr

70

tr

78

f p

6

L'Arlésienne Suite No. 2

G. Bizet

No. 3 Menuet
Andantino quasi allegretto (♩ 72)

36

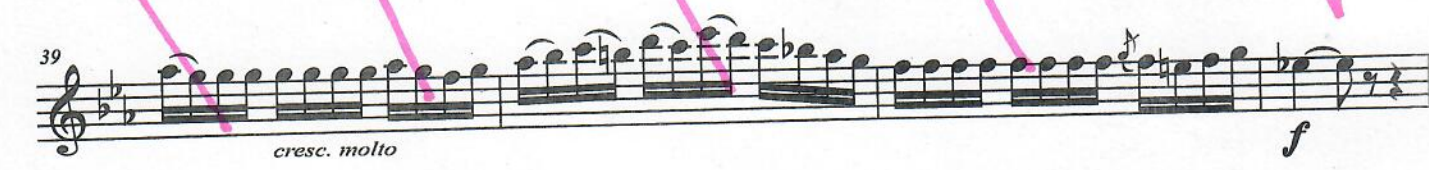
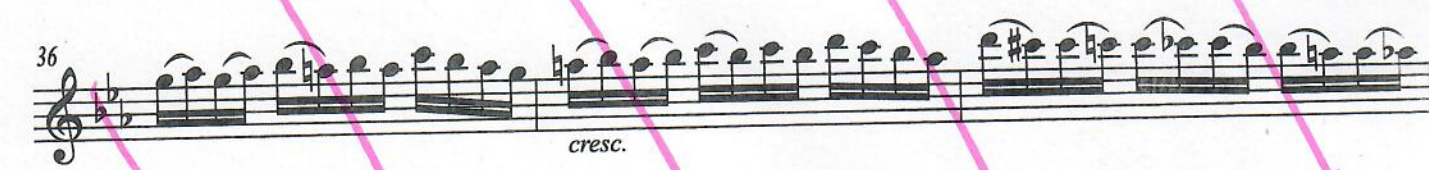
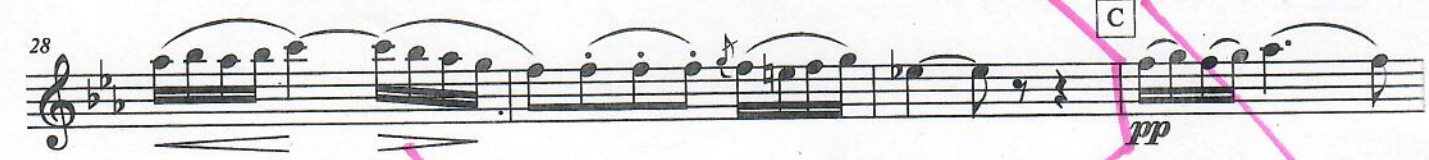
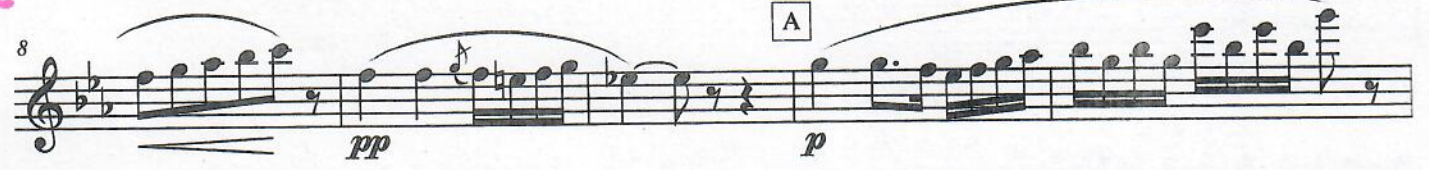

7

Capriccio Espagnol

Rimsky-Korsakov

108 [♩. 72-76]

pp

p

mf cresc. *p cresc.* *fz mf cresc.*

p cresc. *f* *fz*

109 3rd movement *Sheherazade* N. Rimsky-Korsakov op. 35
 Andantino quasi Allegretto ♩. 52 [40]

41 Solo

mf *p* *mf*

26

32

11

15

14

18

111 4th movement *Vivo* ♩. 88 [-100]

mf

141 *cresc.*

Symphony No. 6 'Pastorale'

2nd movement, Szene am Bach
Andante molto moto $\text{♩} = 50$

L. v. Beethoven
op. 68

16 *[ppp] cresc.* ----- *p*

61

64

17
129 *cresc.*

133 *cresc.*

Symphony No. 7

1st movement
Poco sostenuto $\text{♩} = 69$

L. v. Beethoven
op. 92

18
54 *p* *p*

61 *Vivace* $\text{♩} = 104$
sempre piano *cresc.*

67 *p*

73

81 *f* > *p* *f* *sf* *f* *f* *f* *f*