

1.

At a moderate speed

2.

Lightly

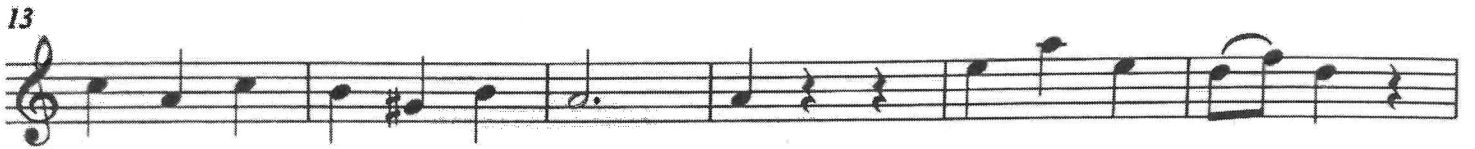

3.

Tango (♩ = 144)

Andantino (♩ = 72)

p

7

13 *cresc.* *f* *p* *pp* *f*

19 *p* *pp* *f* *p*

25 *p*

31 *cresc.* *f*

6.

($\sim \text{♩} = 104$)

Var. I

82

f

Start Here. →

5

6

Var. II

Un poco più mosso

7

4

8

7.

♩ = 112

24 *mf*

30

36

41 **B** *f*

47 *mf*

53 *cresc.* *sf* **C** *p*

8.

$\text{♩} = 136$

63 $\text{♩} = \text{♩}$ 4 67 4 71 4 75 4 79 *mf*

82

89

95 $(3 + 2 + 2)$ *f*

100 $\text{♩} = \text{♩}$

105 $(3 + 2 + 2)$ $\text{♩} = \text{♩}$ 109
