**YEAR 7
PARENT NIGHT
2019**



**CHURCHLANDS
SENIOR HIGH SCHOOL**

AREAS COVERED

- Uniform
- Student Services & House System
- Curriculum
- Homework & Diary
- School Fees
- Orientation Days
- Year 7 Camp
- Day 1 2020



Churchlands Senior High School values

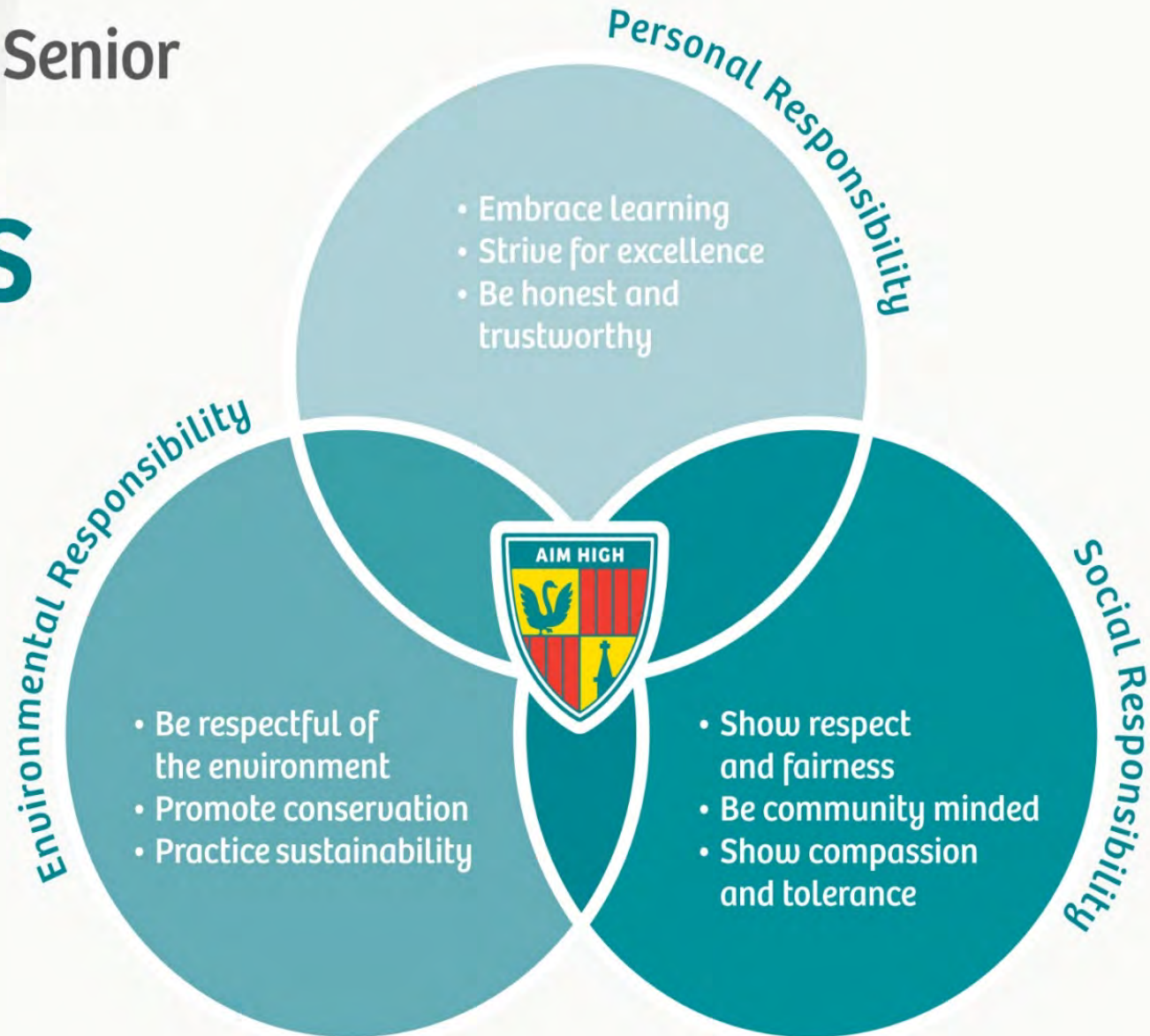



THE WESTERN AUSTRALIAN
COUNCIL OF STATE SCHOOL
ORGANISATIONS INC.

151 Royal Street, East Perth
Western Australia 6004
P.O. Box 6295, East Perth
Western Australia 6892

Telephone: (08) 9264 4000
Facsimile: (08) 9264 4948
Email: info@wacssso.wa.edu.au
Web: www.wacssso.wa.edu.au

RECOMMENDATIONS

- **Strong focus on pastoral care**
- **Regular communication with parents**
- **Quality ongoing PD with teachers**
- **Establish links with primary school in consideration of “designated areas” for 7s!**
- **Schools recognise crucial role of the Year 7 Coordinator and give judicious consideration to the selection of the appropriate person**

DESIGNATED AREA FOR YEARS 7s

- Students have a designated area that is a “Safe Place”.
- This is an area Year 8 -12 students may not enter
- Large spaces with seating and appropriate play markings and equipment are available





















2019 UNIFORMS



CHURCHLANDS
SENIOR HIGH SCHOOL



CHURCHLANDS
SENIOR HIGH SCHOOL



Welcome to our special guests
– student models!

2019 UNIFORMS

HOUSE PE SHIRTS



CHURCHLANDS
SENIOR HIGH SCHOOL





CHURCHLANDS SENIOR HIGH SCHOOL



YEAR 9 & 10

YEAR 11 & 12



CHURCHLANDS
SENIOR HIGH SCHOOL











UNIFORM SHOP

- Bookings through P.T.O.
- Email sent
- Appointments start 10 November





CHURCHLANDS
SENIOR HIGH SCHOOL

BUILDING PROGRAM

A significant building program was completed for the start of 2015 in preparation for the first intake of Year 7



These images are for preliminary presentation purposes only.



CHURCHLANDS
SENIOR HIGH SCHOOL

BUILDING PROGRAM

- **\$38.8 Million building program began in June 2016.**
- **Completed at start of 2018 school year**

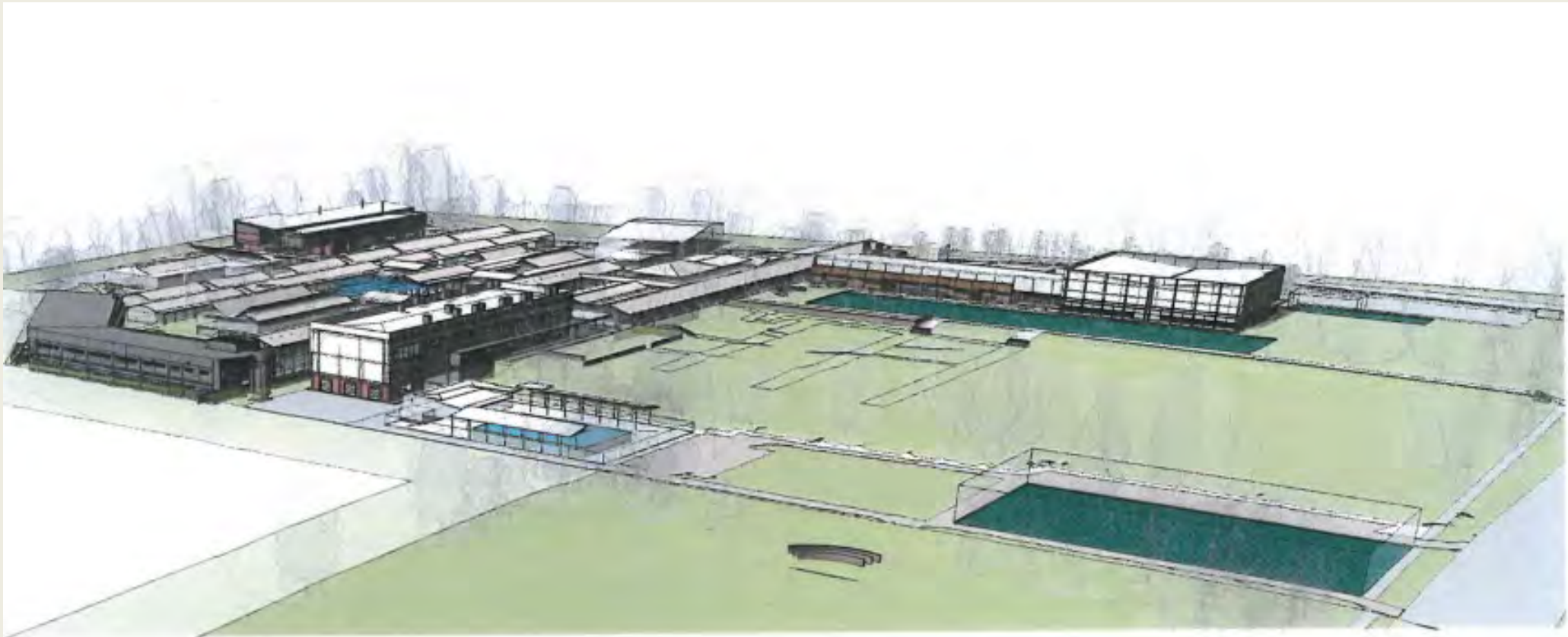

















CANTEEN

The school has two Canteens.
One is dedicated to Year 7 & 8 students



CHURCHLANDS
SENIOR HIGH SCHOOL





TO AVOID BEING CHARGED
TWICE NO BAGS OR FOOD
CAN BE BROUGHT INSIDE





ONLINE ORDERING



**CHURCHLANDS
SENIOR HIGH SCHOOL**

A vertical promotional flyer for "Our Online Canteen". At the top is a green apple logo with a leaf. Below it, the text "Our Online CANTEEN" is displayed. A banner reads "Your school canteen is now online!". A green box contains the words "SAFE EASY FREE". To the right, text describes the online ordering system as safe and convenient. A "Congratulations!" message follows, stating the school has made an important change by registering for the system. A "How to get started:" section lists five steps: visiting the website, signing up, receiving a confirmation email, activating the account, adding children, and ordering. A green speech bubble says "FREE TO USE". Below this is an image of a computer monitor showing the website interface. A green bar contains the steps: "1. SELECT STUDENT", "2. SELECT YOUR DATE", "3. ADD YOUR ITEMS", and "4. CONFIRM". The website URL "www.ouronlinecanteen.com.au" is printed in a dark bar. The footer repeats the apple logo and "Our Online CANTEEN" text, along with a small image of a tablet displaying the app.



CHURCHLANDS
SENIOR HIGH SCHOOL

LOCKERS FOR YEAR 7s







Policies/Procedures of Note

Diary
Mobile Phones

Homework



Bullying
Drugs

Attendance
Uniform



Department of
Education

*We're working for
Western Australia.*

How can we help?



[Schooling ▾](#) [Before school ▾](#) [Public school life ▾](#) [Careers ▾](#) [Our organisation ▾](#)

[Find a School](#)

Bob Hawke College

Students will benefit from strong connections fostered with local business and industry, universities and training providers.





CHURCHLANDS
SENIOR HIGH SCHOOL

Years 7 & 8 Structure

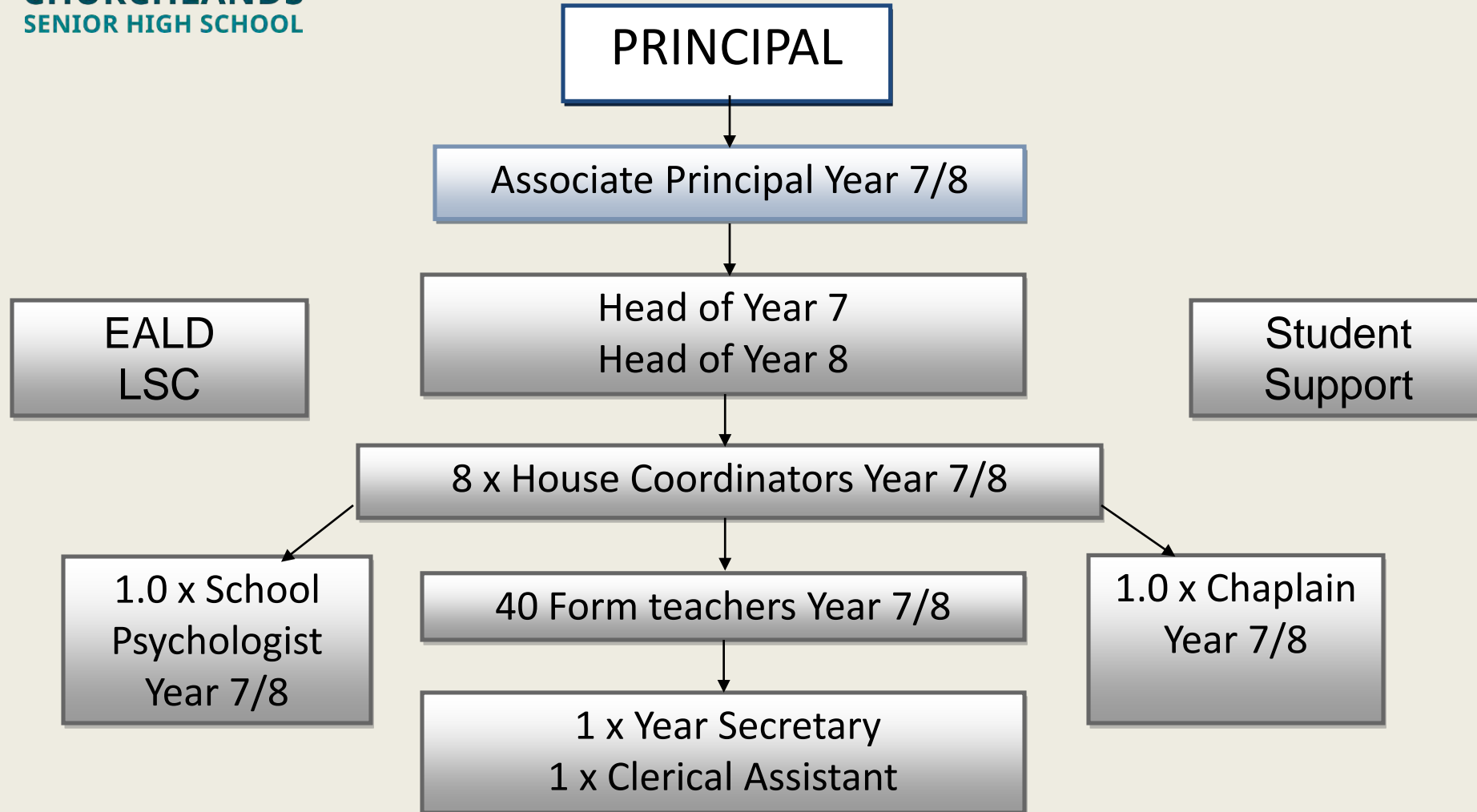



Junior Secondary Administration







CHURCHLANDS
SENIOR HIGH SCHOOL

HEAD OF YEAR 7 & 8



Mrs Jayne Kitto
Year 7



Ms Lisa Campbell
Year 8

JUNIOR ADMINISTRATION

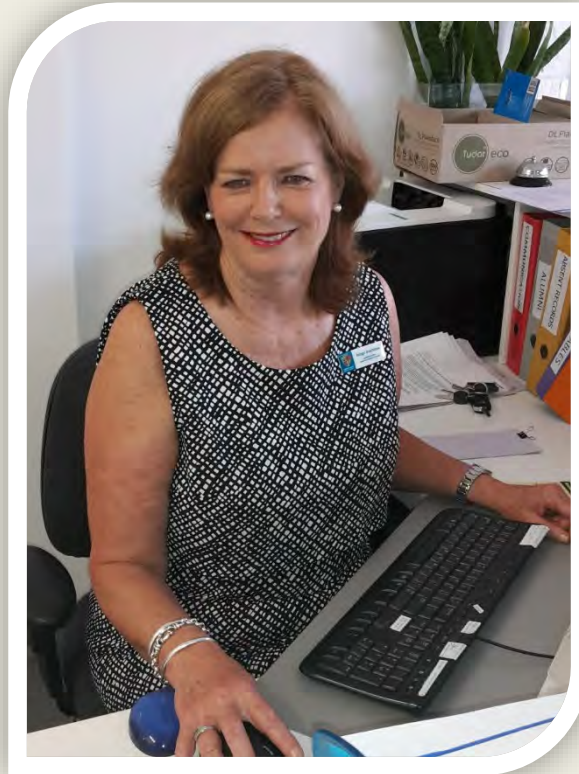

Ms Robyn Overstone
Year 7 & 8 Secretary

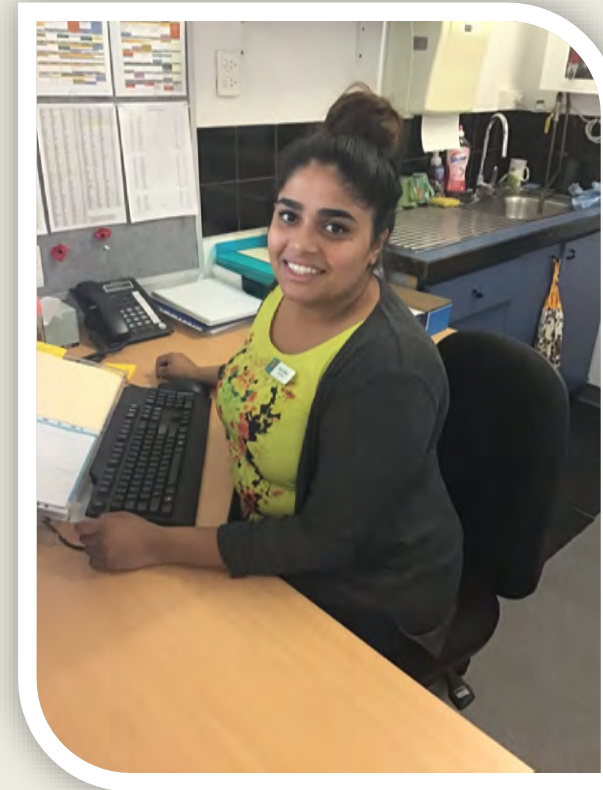

Ms Paula D'Silva
Administrative Assistant



CHURCHLANDS
SENIOR HIGH SCHOOL

HOUSE SYSTEM

- Students earn points through House activities, carnivals, active citizenship, leadership, academic achievement
- and community service

CHURCHLANDS SENIOR HIGH SCHOOL HOUSE POINTS COMPETITION

HOUSE

FLOREAT

SCARBOROUGH

TRIGG

STANTON



PLACE	POINTS TALLY				
	TERM 1	TERM 2	TERM 3	TERM 4	TOTALS
1 st	5239	7849	17427		
2 nd	4907	7451	16843		
3 rd	4307	7009	16085		
4 th	4721	7325	15907		

HOUSE COORDINATORS

- Four House Coordinators for Year 7
- Average House size of 100 students
- Students are also allocated a Form teacher with a group size of ~25 students
- House Coordinators are given time to provide pastoral care
- Work as a year team to provide House Activities and ways for students to connect to the school community.



CHURCHLANDS
SENIOR HIGH SCHOOL



CHURCHLANDS
SENIOR HIGH SCHOOL

HOUSE COORDINATORS

Year 7

Brighton – Mrs Sandy Harvey

Floreat – Mr Doug Cox

Scarborough – Ms Jess Dallimore

Trigg – Ms Mollie McPhail

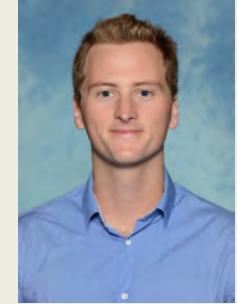



CHURCHLANDS
SENIOR HIGH SCHOOL

HOUSE COORDINATORS

Year 7



Mrs Sandy Harvey



Brighton



Mr Doug Cox



Floreat



Ms Jess Dallimore



Scarborough



Ms Mollie McPhail



Trigg



CHURCHLANDS
SENIOR HIGH SCHOOL

STUDENT SERVICES TEAM



Year 7-9
Tenille Wright
School Psychologist

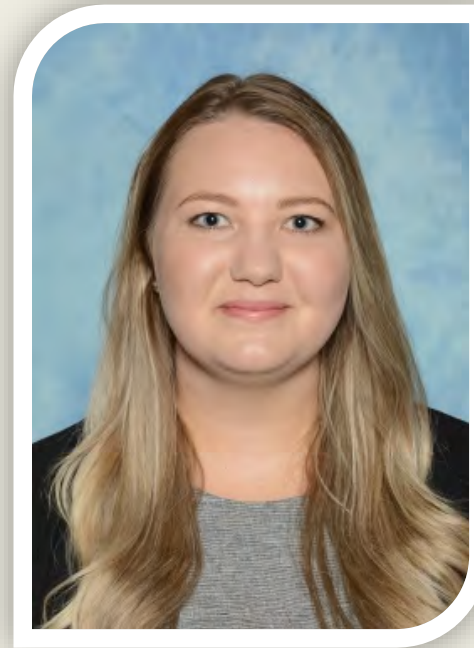

Ms Emma Lawson
Learning Support Co.



CHURCHLANDS
SENIOR HIGH SCHOOL

STUDENT SERVICES TEAM



Year 7 & 8
Ms Narelle Clark
Chaplain



Student Support
Mr James Webb

CURRICULUM

- Structure of the school day for Year 7 follows the mandated WA Curriculum
- During Year 7 & 8 students will have MESH subjects, compulsory subjects and a range of arts and technology classes
- This prepares them for Year 9 and 10 when they select options base on their talents and interests



WA CURRICULUM

- 4 x PERIODS OF *MESH*:
- Mathematics
- English
- Science
- Humanities & Social Science



CHURCHLANDS
SENIOR HIGH SCHOOL

WA CURRICULUM

- 2 x PERIODS - Physical Education
- 2 x PERIODS - Language
 - Japanese
 - Chinese or French
- 1 x PERIOD - Health Education



CHURCHLANDS
SENIOR HIGH SCHOOL

YEAR 7

Each Semester, 2 x PERIODS

- Dance
- Art
- Design & Technology
- Digital Technology



* Some variation for GATE Music or specialist programs

WA CURRICULUM

- YEAR 8
- Each Semester, 2 x PERIODS
 - Media
 - Drama
 - Home Economics
 - Digital Technology
- * Some variation for GATE Music or specialist programs



CHURCHLANDS
SENIOR HIGH SCHOOL

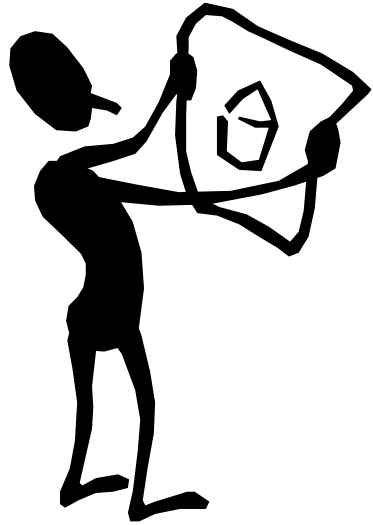

CHURCHLANDS
SENIOR HIGH SCHOOL

TIMETABLE

- Timetable is Year 7 to 12
- A 25 period week with 5 periods each day
- Teachers will teach across Year 7 to 12
- Not a Middle School model

TIME SPENT ON HOMEWORK

- CHURCHLANDS SHS

- Year 7 5 Hours
- Year 8 5-8 Hours
- Year 9 8-10 Hours
- Year 10 8-12 Hours



HOMework CLUB

- 2020 days and times will be confirmed at the start of the school year.
- Opportunity for students to complete homework and get assistance from a range of teachers.
- Runs from 3:30 – 4:30pm and students must stay for the full hour.
- Sign In



CHURCHLANDS
SENIOR HIGH SCHOOL

MUSIC GATE AND GENERAL YEAR 7



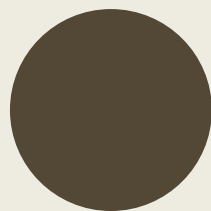

SWIMMING PROGRAM YEAR 7

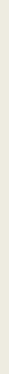



FOOTBALL PROGRAM YEAR 7

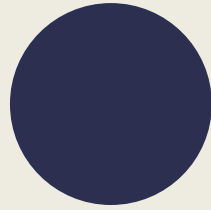

**NETBALL PROGRAM BEFORE SCHOOL
YEAR 8
(Year 7's do Netball unit in PE)**



CHURCHLANDS
SENIOR HIGH SCHOOL

YEAR 7 LAPTOPS



Parent Owned Laptop Program

*Information on School Website under
Learning → ICT*



Parent Owned Laptop Program





CHURCHLANDS SENIOR HIGH SCHOOL



CHURCHLANDS
SENIOR HIGH SCHOOL

2020 Diary

Name: _____

Form: _____

Churchlands Senior High School | 20 Lucca Street Churchlands WA 6018
T +61 8 9441 1700 | W churchlands.wa.edu.au | FB www.facebook.com/ChurchlandsSHS

Date	Calendar	Teacher Parent Comment
Mon	Students start school	
2 Feb		
Homework Club 3.30 – 4.30: Library		
Tue		
3 Feb		
Homework Club 3.30 – 4.30: Library		
Wed	Year 11 Assembly P5	
4 Feb		
Homework Club 3.30 – 4.30: Library		
Thur	Year 12 Assembly P5	
5 Feb		
Fri	P & C Welcome Sundowner 4.30pm – 6.30pm	
6 Feb		

[illegible]

DIARY USE AT CHURCHLANDS



CHURCHLANDS
SENIOR HIGH SCHOOL

ATTENDANCE

- Aim for 100% attendance, every day counts.
- An SMS notification will be sent to you if your child is away.
- Use the diary, reply SMS, or phone the Junior Secondary Administration to provide a reason for your child's absence
- Family holidays, birthdays, being tired, going shopping are *not reasonable* absences
- Genuine illness, appointments are examples of *reasonable* absences.
- The school needs to be provided a reason for *every* absence. Provide a medical certificate where possible.

EXPECTATIONS

- Mobile phones and electronic devices
- One item rule – jewelry
- Hair colour and style
- Behaviour
- Academic – class work, homework and assessments
- High standard of behavior and good manners





YEAR 7 CAMP – Ern Halliday Camp School



CHURCHLANDS
SENIOR HIGH SCHOOL



POSITIVES FOR STUDENTS

- Introduction to high school
- Make new friends and learn about their peers
- Get to know their House Coordinator
- Spend time with Form and other teachers
- Try different activities
- Challenge themselves





CHURCHLANDS



CAMP – Term 1 2020

- Brighton/Floreat – Week 3
- Scarborough/Trigg – Week 4

YEAR 7 ORIENTATION CAMP

Week 3

Brighton: Mon/Tues

Floreat: Tues/Wed

Week 4

Scarborough: Mon/Tues

Trigg: Tues/Wed

- **Ern Halliday Camp School**
- Team building activities, forming new friendships, getting to know each other
- Non swimmers will be catered for
- Return permission forms and money by the due date, **Friday November 29.**
- Late payments may not be accepted
- Payment plans available – Please contact the office.



YEAR 7 ORIENTATION DAYS 2019



Students will be organised into groups, complete a fun school tour and then attend classes with Year 9 students, who are trained as part of the Transition Support Squad.



Lunch will be a free sausage sizzle. Pack snacks or bring their own food for recess and/or money for the canteen.



At the end of the day students to go home by a method organised by the parent. e.g. Picked up by you (swimming pool car park on Hale Rd), walk or catch the bus. Arrange a spot to meet your child at the end of the day.



The Year 6 students will be finish at 3:00pm, 15 minutes before the rest of the school.

Requirements for First Day

- Full uniform and hat
- Water bottle and lunch
- File, stationary, calculator and pencil case
- Physical Education – Students will need to bring a towel, bathers and a plastic bag for swimming if they have PE on their timetable (not for day 1)
- A smile and friendly approach toward others!



CHURCHLANDS
SENIOR HIGH SCHOOL



**CHURCHLANDS
SENIOR HIGH SCHOOL**



TRANSPORT

TRANSPORT

- Churchlands SHS successfully worked with Swan Transit and the P.T.A. to provide excellent public transport travel options
- **SMARTRIDER FROM P.S**







CHURCHLANDS
SENIOR HIGH SCHOOL

SEQTA Engage

- Information evening early in 2020 to give Parents/Guardians information about how to access SEQTA, plus more.

The screenshot shows the Churchlands Senior High School website. The header is dark teal with the school logo and name, a search bar, and navigation links for CONTACT US, SCHOOL OF MUSIC, STUDENTS, PARENTS, and STAFF. Below this is a light blue navigation bar with links for ABOUT US, MY CHURCHLANDS, OUR COMMUNITY, LEARNING, NEWS AND EVENTS, and NEW STUDENTS. The main content area features a large image of students in red and blue sports uniforms on a grassy field. Overlaid on this image is the text "An opportunity to" in white, followed by "BE CHALLENGED" in large, bold, white capital letters. Below the image is a dark teal banner with the text "The Churchlands Foundation" in white, followed by "Find out more about the opportunities we are creating for our students" in a smaller white font. A teal button with a white icon and the text "Our vision" is positioned to the right. At the bottom, a light blue section contains the text "What's happening at Churchlands" in a dark teal font.

AIM HIGH
CHURCHLANDS
SENIOR HIGH SCHOOL

CONTACT US SCHOOL OF MUSIC STUDENTS PARENTS STAFF

ABOUT US MY CHURCHLANDS OUR COMMUNITY LEARNING NEWS AND EVENTS NEW STUDENTS

An opportunity to
BE CHALLENGED

*The Churchlands
Foundation*

Find out more about the opportunities we are creating for
our students

 Our vision

*What's happening
at Churchlands*

Log in page

← → ↻ 🏠 🔒 parent.churchlands.wa.edu.au ☆ 👤 ⋮



CHURCHLANDS
SENIOR HIGH SCHOOL

USER NAME

PASSWORD

Log in >

Churchlands Senior High School

Forgot your password?

SEQTA  Engage

FEE SHEETS/BOOKLISTS

- **Package will be sent to all parents by end of November, early December**
- **Will have a range of general information including Fee Sheets & Booklist**



QKR

- Payment app
- Submit parent permission and vital information online
- Make payments
- Instructions provided
- Alternatives available

For quicker, hassle-free school payments, try *Qkr!* today



Introducing *Qkr!* (pronounced 'quicker') by MasterCard: the easy-to-use phone app that gives you the flexibility to place orders at a time and place that suits you. *Qkr!*:

- Saves you time by letting you order and pay for school items directly from your phone;
- Reduces the need for your child to bring cash to school;
- Reduces the time school staff spend on administrative tasks



Getting started is easy - try it yourself today

Step 1 Download Qkr!

on your Android phone or iPhone. iPad users can download iPhone app



If using an iPad choose iPhone when looking for the App on the 1st drop down box on the screen

Step 2 Register

Select your Country of Residence as 'Australia' and follow the steps to register

Step 3 Find our school

Scan the QR code or search for our school name. Our school will also appear in "Locations Nearby" if you are within 4kms of the school

Step 4 Register your children

When first accessing your school menu, you will be prompted to register your child. This allows you to make school orders on their behalf.

Scan QR code provided by your school



Or search for our school name

If within 4kms of the school, you can select from "Locations Nearby"

Now you're ready to order directly from your phone...

2020 Information Booklet



Aim High

Churchlands Senior High School



**CHURCHLANDS
SENIOR HIGH SCHOOL**

FOCUS AREAS

- Strong focus on pastoral care
- Regular communication with parents
- Quality ongoing PD with teachers
- Established links with 15 feeder primary schools in relation to Year 7 students!
- Dedicated and well resourced pastoral care team.

